

FRONT ELEVATION

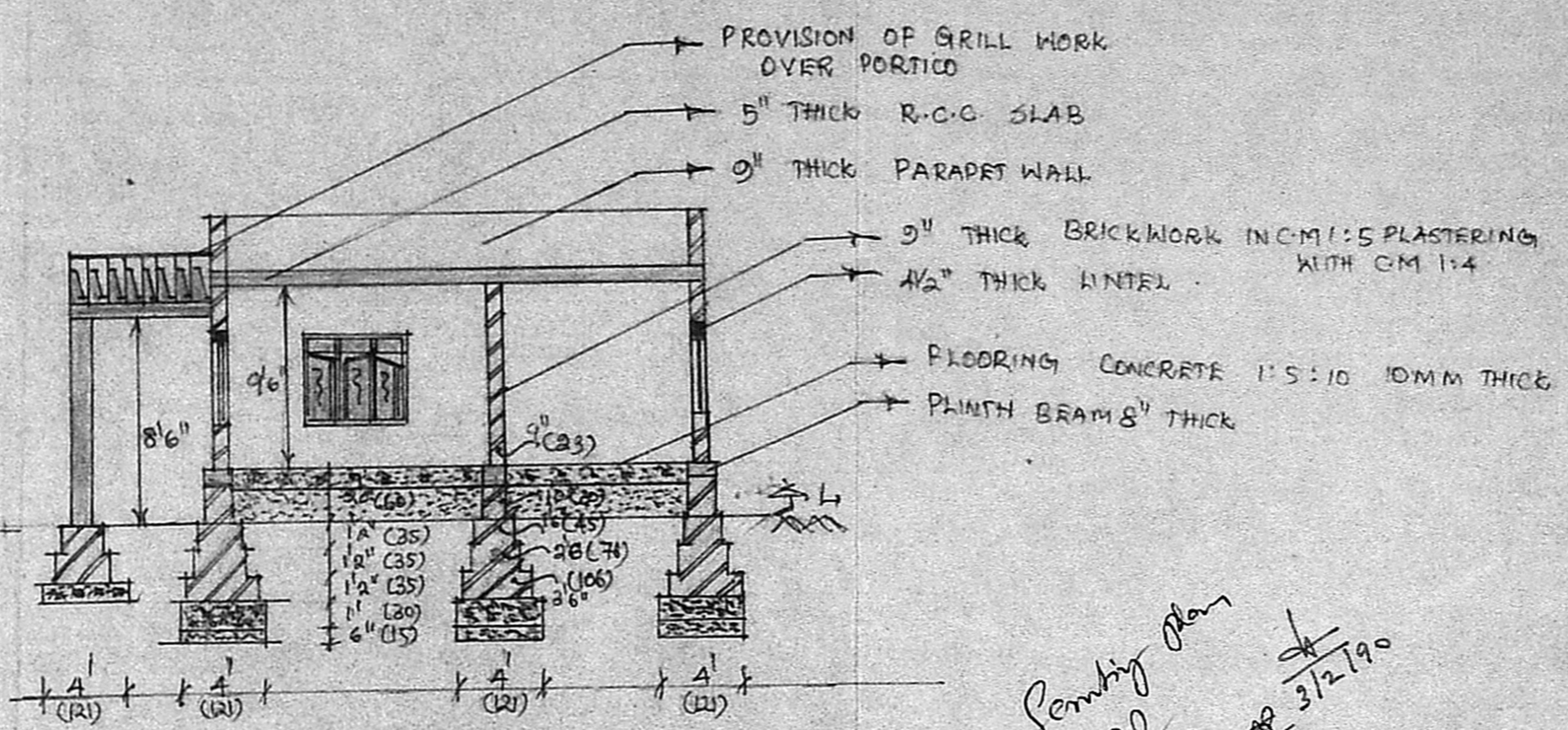

SECTION ON 'AB'

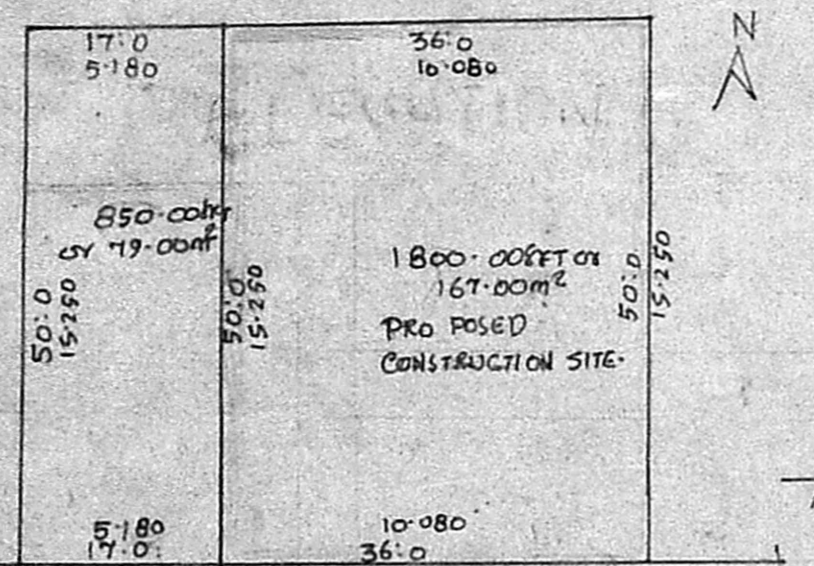

SUB. DIVISION PLAN SCALE 1:200

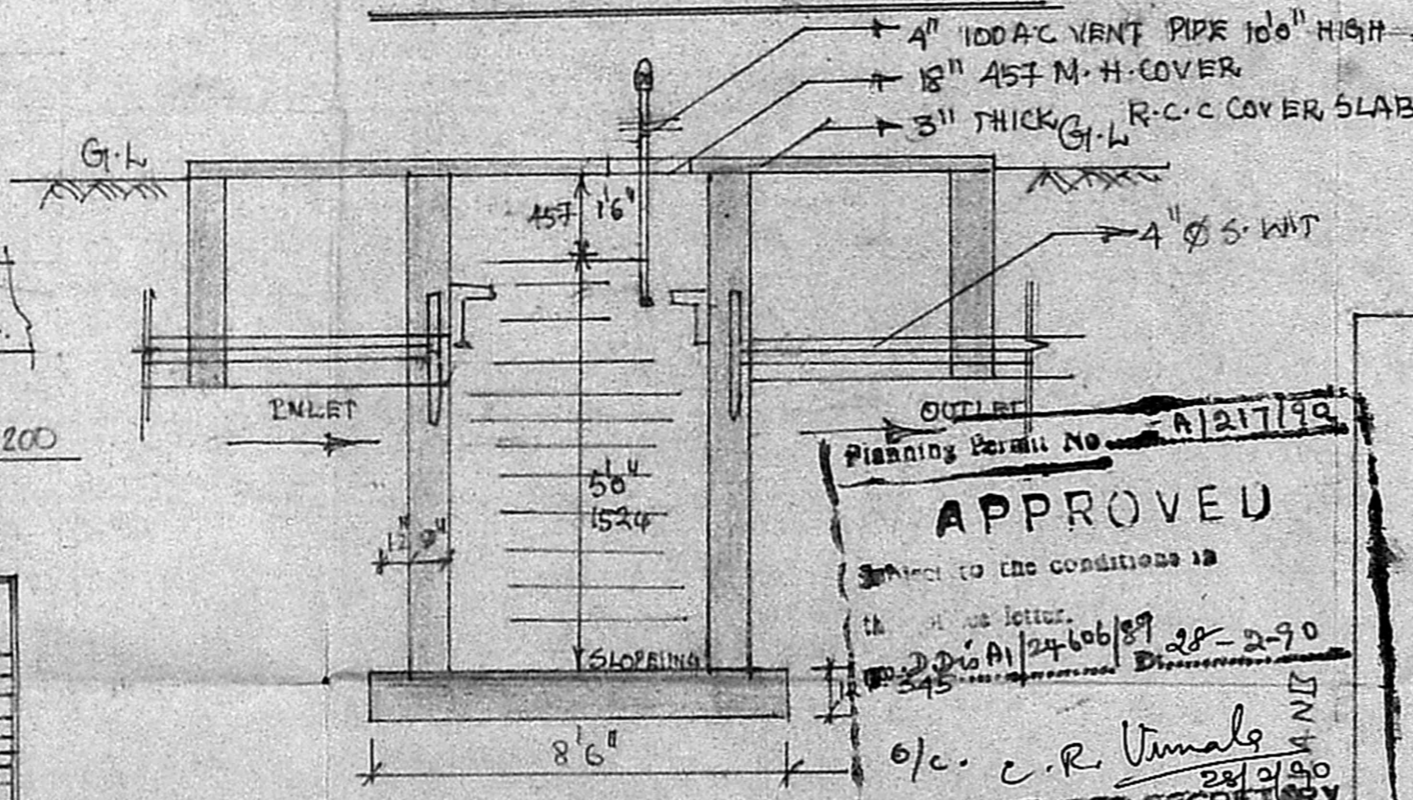

SECTION OF SEPTIC TANK

SECTION OF WELL

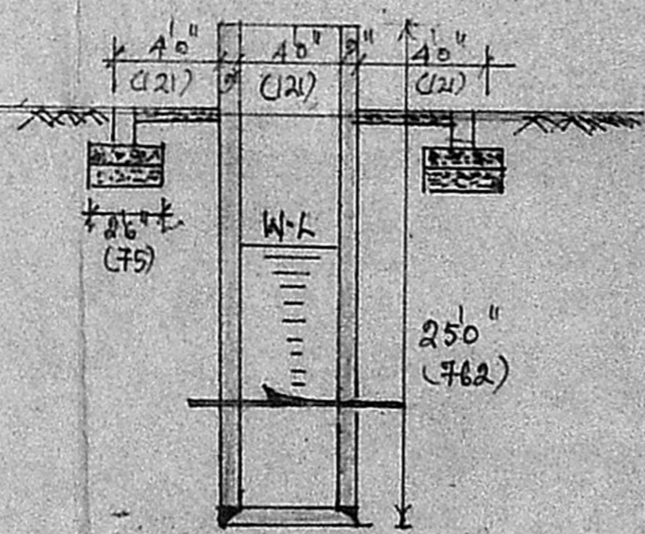

SITE PLAN SCALE 1:100

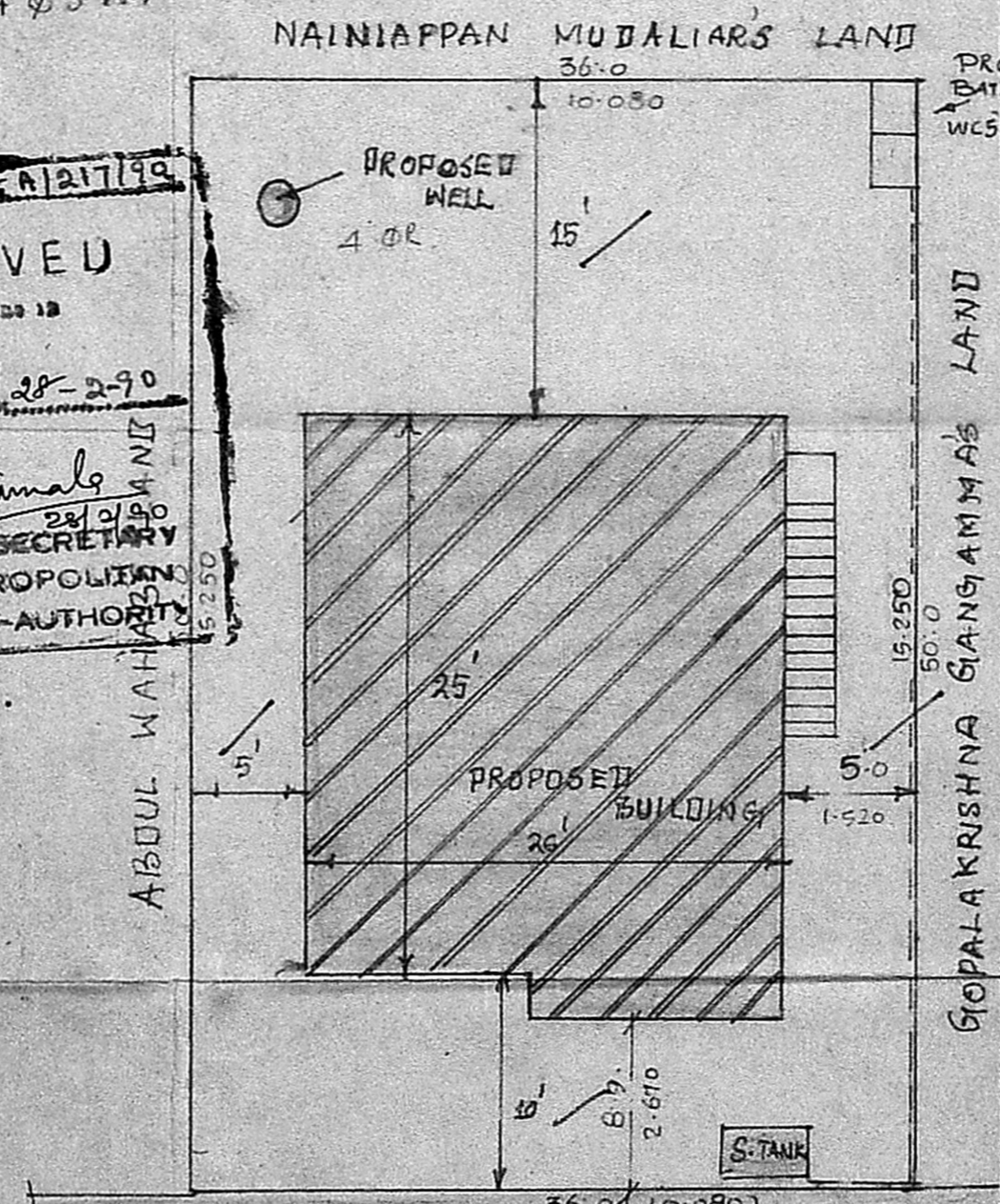

SITE PLAN SCALE 1:100

SCHEDULE OF JOINERY

I → DOOR	36" x 6'6"
II → DOOR	30" x 6'6"
III → DOOR	2'6" x 6'6"
W → WINDOW	4'0" x 4'0"
V → VENTILATOR	2'6" x 2'6"
C → COPBOARD	5'0" x 6'6"

NOTE: TOTAL AREA OF THE SITE 1800 Sq.ft. or 167.00 m<sup>2</sup>  
 TOTAL AREA OF THE BUILDING 650 Sq.ft. or 60.00 m<sup>2</sup>  
 COVERAGE: 36%  
 F.S.I. 0.360

PLAN SHOWING THE PROPOSED BUILDING IN PLOT NO: S.NO 389/1A OF THANDARAI VILLAGE SRI PERAMBUDUR TALUK CHINGLEPET DISTRICT.

OWNED BY PUSHPALATHA KUMAR

SCALE: 1"=8'0" [1:100]

OWNER

K. PERIASAMY D.C.E.  
 LICENSED SURVEYOR  
 CONSULTING ENGINEER  
 AVADI TOWNSHIP  
 MADRAS. 600054

LICENSED SURVEYOR

